



THE GOVERNMENT OF THE ARKHANGELSK REGION  
MINISTRY OF NATURAL RESOURCES AND FORESTRY OF ARKHANGELSK REGION

Local agency of Ministry of Natural Resources and Forestry of Arkhangelsk Region - Shenkursk Forest District

ORDER  
# 72 of April 14, 2016  
Shenkursk  
on Forest Declaration Acceptance

Under RF Ministry of Natural Resources Order #17 "On Approval of Forest Declaration Form, Its Completion and Submission Procedures, Format Requirements for Electronic Forest Declaration" dated 16.01.2015, adopt Forest Declaration #4 dated 08.04.2016 to use forests for logging in 2016, filed under Lease #1278 with **Ustyanskiy Timber Industry Complex LLC** dated 12.03.2012 and the forest development plan passing Regulatory Review #273 dated December 23, 2014, approved by Ministry of Natural Resources and Forestry of Arkhangelsk Region Order #1183r dated December 23, 2014 for the felling volume **11,423** cubic meters including coniferous forests - **11,423** cubic meters, total clear-cutting - **11,423** cubic meters including coniferous forests - **11,423** cubic meters, total selective cutting - **0** cubic meters including coniferous forests - **0** cubic meters.

Head of Local Agency, Ministry of Natural  
Resources and Forestry - Shenkursk  
Forest District



L. N. Veshchagina

Exec. Dmitry Vladimirovich Khavanov  
Phone: +7(81851)4-19-13

**Forest Declaration Form**

<b>Submitted by:</b> persons granted with timberlands under sustained (unlimited) use or lease to public and local authorities within their powers under Articles 81-84, Forest Code of the Russian Federation	<b>Deadline for submission:</b> at least 10 days prior to an assumed forest use period
	(including electronic submission)
Approved by Russian Ministry of Natural Resources Order #17 dated 16.01.2015	

**FOREST DECLARATION #4**

April 8, 2016

Arkhangelsk Region  
(constituent entity of the Russian Federation)

Local agency of Ministry of Natural Resources and Forestry of Arkhangelsk  
Region - Shenkursk Forest District  
(public or local authority)

**Ustyanskiy Timber Industry Complex LLC**

Main Office: 20, Molodezhnaya Street, 165234 Bereznik, Ustyanskiy Raion, Arkhangelsk Oblast, Russian Federation, INN 2922008296,  
OGRN 1102907000350 Tel. (81855) 61265, +8 (921) 4911050, Fax (81855) 61224

name (including legal form), location, INN (TIN), OGRN (Primary State Registration Number), contacts (phone number, fax) <sup>1</sup>

being surname, name, patronymic (if any), ID data (name, series, number), INN, contacts (phone number, fax) <sup>2</sup>, OGRNIP (Individual Entrepreneur's Primary State Registration Number) <sup>3</sup>

lessee (user) under the timberland lease agreement,

other document underlying forest use, dated March 12, 2012

#1278 No. of state registration (if any) 29-29-20/001/2012-260 as represented by Deputy Director of Wood Supply

(position)

Vladimir Vladimirovich Margachev

(name of authorized person)

acting on the basis of

Power of Attorney #51 dated October 12, 2015

(charter, power of attorney, etc.)

declares that from April 19, 2016

to April 18, 2017 it used the forest for

logging

(types of forest use under Art. 25, Forest Code of the Russian Federation)

on the timberland leased for sustained (unlimited) use to Shenkursk  
Forest District (Forest Park),

Arkhangelsk

Region

(Republic, region, autonomous region, autonomous district)

under the forest development plan passing regulatory (municipal) review, approved

by Ministry of Natural Resources and Forestry Order #1183r

December 23, 2014

(Body approving forest development plan review)

(Approval date)

under Annex 1 or 2 hereto (depending on forest use type)

Deputy Director of Wood Supply

(Head of legal entity, citizen, other authorized person)

V. V. Margachev

(Full name)

(Signature, stamp)

(Full name of individual entrepreneur)

(Signature)



<sup>1</sup> to be filled in only for legal entities

<sup>2</sup> to be filled in only for citizens including individual entrepreneurs

<sup>3</sup> to be filled in only for individual entrepreneurs

Forest use type(s): Logging  
(wood harvesting and/or soft resin procurement)

Intended forest use	Protection forest category	Forest District (Forest Park)	District Forestry	Natural Boundary (if any)	Forest Compartment No.	Forest Subcompartment No.	Cutting Area No.	Area of cutting area (forest subcompartment), ha		Felling shape	Felling type	Forestry	Cut-down wood	Units	Felling volume	
								total	exploitable							
1	2	3	4	5	6	7	8	9	10	11	12	13	14	15	16	
Exploitation forests		Shenkursk	Kodinsk	Kodinsk	89	53	16	15.8	13.7	total clear-cutting	of ripe and overripe woodland	coniferous	C	m3	138	
													E	m3	1,463	
													B	m3	73	
<b>Total</b>								<b>15.8</b>	<b>13.7</b>						<b>1,674</b>	
Exploitation forests		Shenkursk	Kodinsk	Kodinsk	89	55	55	31.2	30	total clear-cutting	of ripe and overripe woodland	coniferous	C	m3	2,419	
													E	m3	1,717	
													B	m3	1,042	
<b>Total</b>								<b>31.2</b>	<b>30.0</b>						<b>5,178</b>	
Exploitation forests		Shenkursk	Kodinsk	Kodinsk	89	59	59	7.6	7.6	total clear-cutting	of ripe and overripe woodland	coniferous	C	m3	103	
													E	m3	1,152	
													B	m3	41	
<b>Total</b>								<b>7.6</b>	<b>7.6</b>						<b>1,296</b>	
Exploitation forests		Shenkursk	Kodinsk	Kodinsk	96	27	6	16.5	16.5	total clear-cutting	of ripe and overripe woodland	coniferous	C	m3	166	
													E	m3	1,639	
													B	m3	139	
													C	m3	119	
													E	m3	339	
													C	m3	41	
<b>Total</b>								<b>31.6</b>	<b>24.8</b>						<b>3,275</b>	
<b>Total exploitable forests</b>								<b>86.2</b>	<b>76.1</b>	<b>total clear-cutting</b>		<b>coniferous</b>				11,423
<b>Totally declared</b>								<b>0.0</b>	<b>0.0</b>	<b>total clear-cutting</b>		<b>soft-wooded</b>				0
<b>Totally declared</b>								<b>86.2</b>	<b>76.1</b>						m3	11,423
<b>Total by species composition</b>												C	m3	2,986		
<b>Total by species composition</b>												E	m3	7,142		
<b>Total by species composition</b>												B	m3	1,295		
<b>Total by species composition</b>												Oc	m3	0		

**Erection (demolition) of forest infrastructure:**

Forest infrastructure facility	Site No.	Construction, repair, reconstruction or demolition of previously erected, land remediation	Forest District (Forest Park)	District Forestry	Natural Boundary (if any)	Forest Compartment No.	Forest Subcompartment No.	Area, ha		Felling shape	Felling type	Forestry	Cut-down wood species	Units	Felling volume	
								total	exploitable							
1		3	4	5	6	7	8	9		10	11	12	13	14	15	
<b>Total</b>								0	0							0
<b>Total exploitable forests</b>								0	0	total clear-cutting		coniferous				0
<b>Totally declared</b>								0	0			soft-wooded			m3	0
<b>Total by species composition</b>												C	m3	0		
<b>Total by species composition</b>												E	m3	0		
<b>Total by species composition</b>												B	m3	0		
<b>Total by species composition</b>												Oc	m3	0		
<b>Total exploitable forests</b>								86.20	76.10	total clear-cutting		coniferous				11,423
<b>Totally declared</b>								86.20	76.10			soft-wooded			m3	11,423
<b>Total by species composition</b>												C	m3	2,986		
<b>Total by species composition</b>												E	m3	7,142		
<b>Total by species composition</b>												B	m3	1,295		
<b>Total by species composition</b>												Oc	m3	0		

Deputy Director of Wood Supply under POA #51  
dated October 12, 2015

  
(signature)

V. V. Margachev  
(full name)

  
(date)

2016 Forest Exploitation Layout

Arkhangelsk Region

Shenkursk District

(federal subject of Russia)

(municipal district)

Forestry (forest park)

Shenkursk Forestry

Forestry (forest park)

Kodinsk District Forestry

Natural boundary (if any)

Scale 1: 50,000

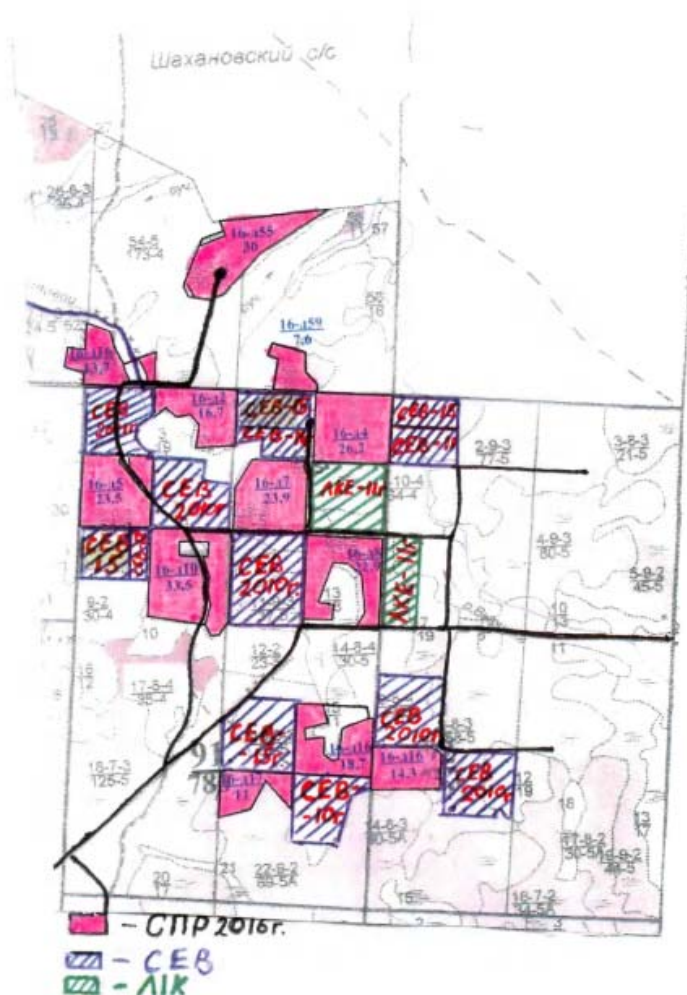

I confirm that the information contained herein is complete and accurate.

Deputy Director of Wood Supply

V.V. Margachev under POA #51 dated 12.10.2015.

Forest Declaration submitted by

signature (printed name)

Date

8.04

2016

2016 Forest Exploitation Layout

	Arkhangelsk Region (federal subject of Russia)	Shenkursk District (municipal district)
Forestry (Forest Park)	Shenkursk Forestry	
Forestry (Forest Park)	Kodinsk District Forestry	
Natural boundary (if any)		

Scale 1: 50,000

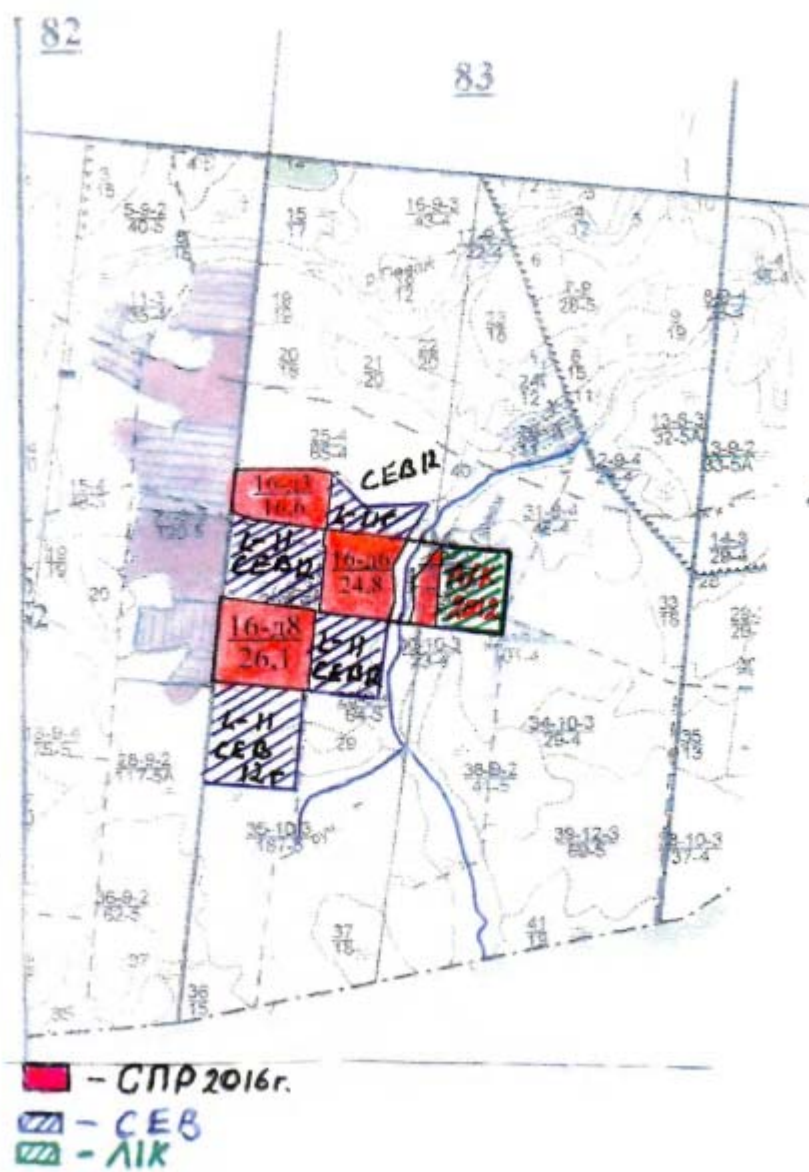

I confirm that the information contained herein is complete and accurate.

Deputy Director of Wood Supply  V.V. Margachev under POA #51 dated 12.10.2015.

Forest Declaration submitted by \_\_\_\_\_ signature (printed name)

Date 8.04 2016

Layout(s) of the cutting area, forest infrastructure facility, wood processing infrastructure and its facility irrelevant to forest infrastructure buildup in 2016

Arkhangelsk Region, Shenkursk District  
(federal subject of Russia) (municipal district)

Forestry (Forest Park) Shenkursk  
District forestry Kodinsk  
Natural boundary (if any) \_\_\_\_\_  
Compartment No.(s) 96  
Forest subcompartment No.(s) 27,28,30

Scale 1: 25,000

Cutting Area No.	Felling area, ha	Total area, ha	Exploitation area, ha
6	31.6	31.6	24.8

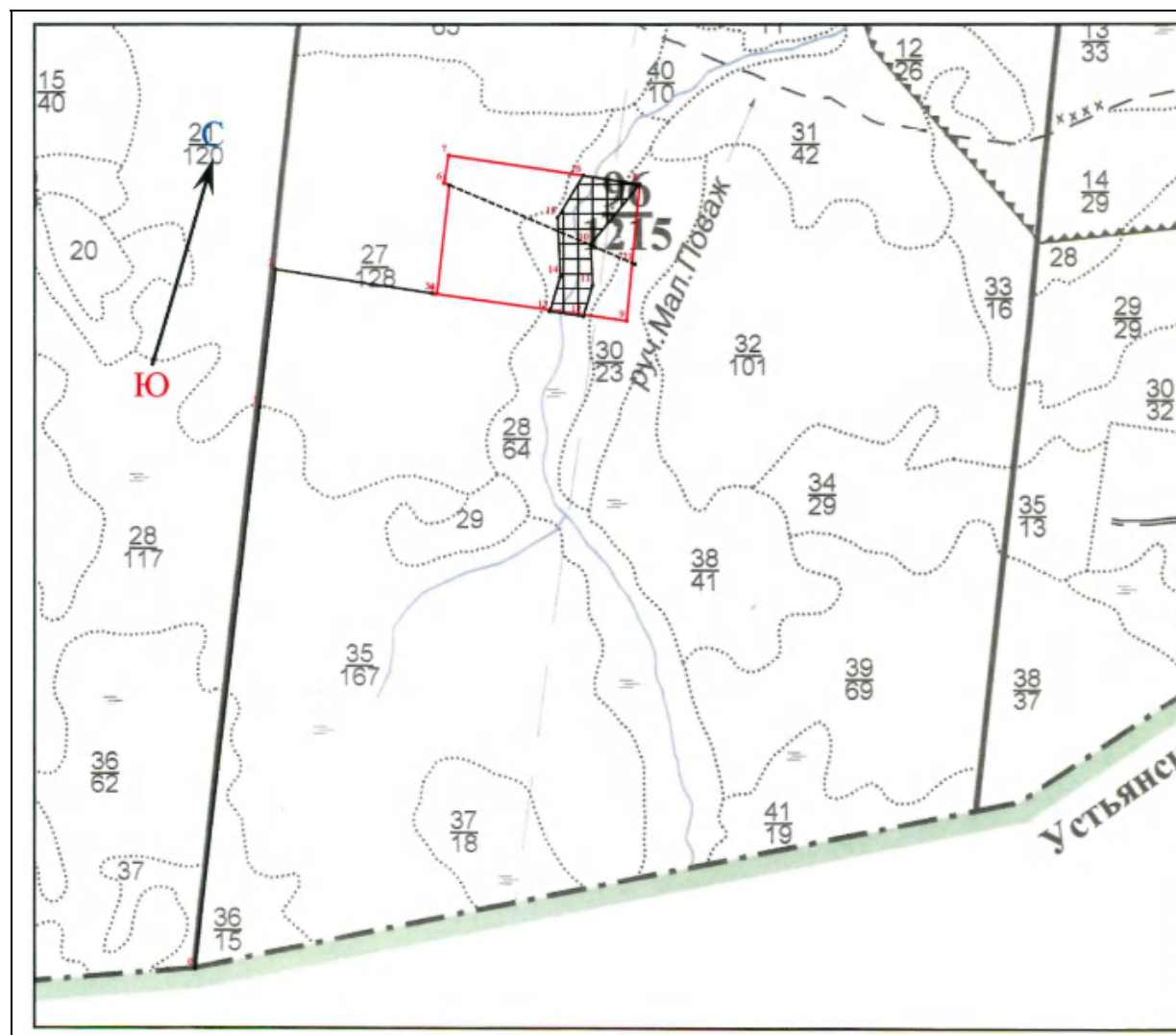

Nos.	Line rhumbs	Length, m
0-1	A 350°	1,977.0
1-2	A 350°	485.5
2-3	A 82°	550.0
3-4	A 82°	17.0
4-5	A 350°	373.0
5-6	A 274°30'	19.0
6-7	A 353°	96.5
7-8	A 82°	673.0
8-9	A 169°	471.0
9-4	A 261°30'	672.0
8-10	A 203°30'	266.0
10-11	A 161°	140.0
11-12	A 180°	111.5
12-13	A 261°30'	118.0
13-14	A 360°	125.0
14-15	A 341°	200.0
15-16	A 15°	170.0
16-8	A 82°	198.0
5-21	A 96°	700.0

I confirm that the information contained herein is complete and accurate.

Deputy Director of Wood Supply V.V. Margachev under POA #51 dated 12.10.2015.

Forest Declaration submitted by signature (printed name)

Date 8.04 2016

Layout(s) of the cutting area, forest infrastructure facility, wood processing infrastructure and its facility irrelevant to forest infrastructure buildup in 2016

Arkhangelsk Region, Shenkursk District  
(federal subject of Russia) (municipal district)

Forestry (Forest Park) \_\_\_\_\_ Shenkursk  
District forestry \_\_\_\_\_ Kodinsk  
Natural boundary (if any) \_\_\_\_\_  
Compartment No.(s) \_\_\_\_\_ 89  
Forest subcompartment No.(s) \_\_\_\_\_ 53

Scale 1: 25,000

Cutting Area No.	Felling area, ha	Total area, ha	Exploitation area, ha
16	15.8	15.8	13.7

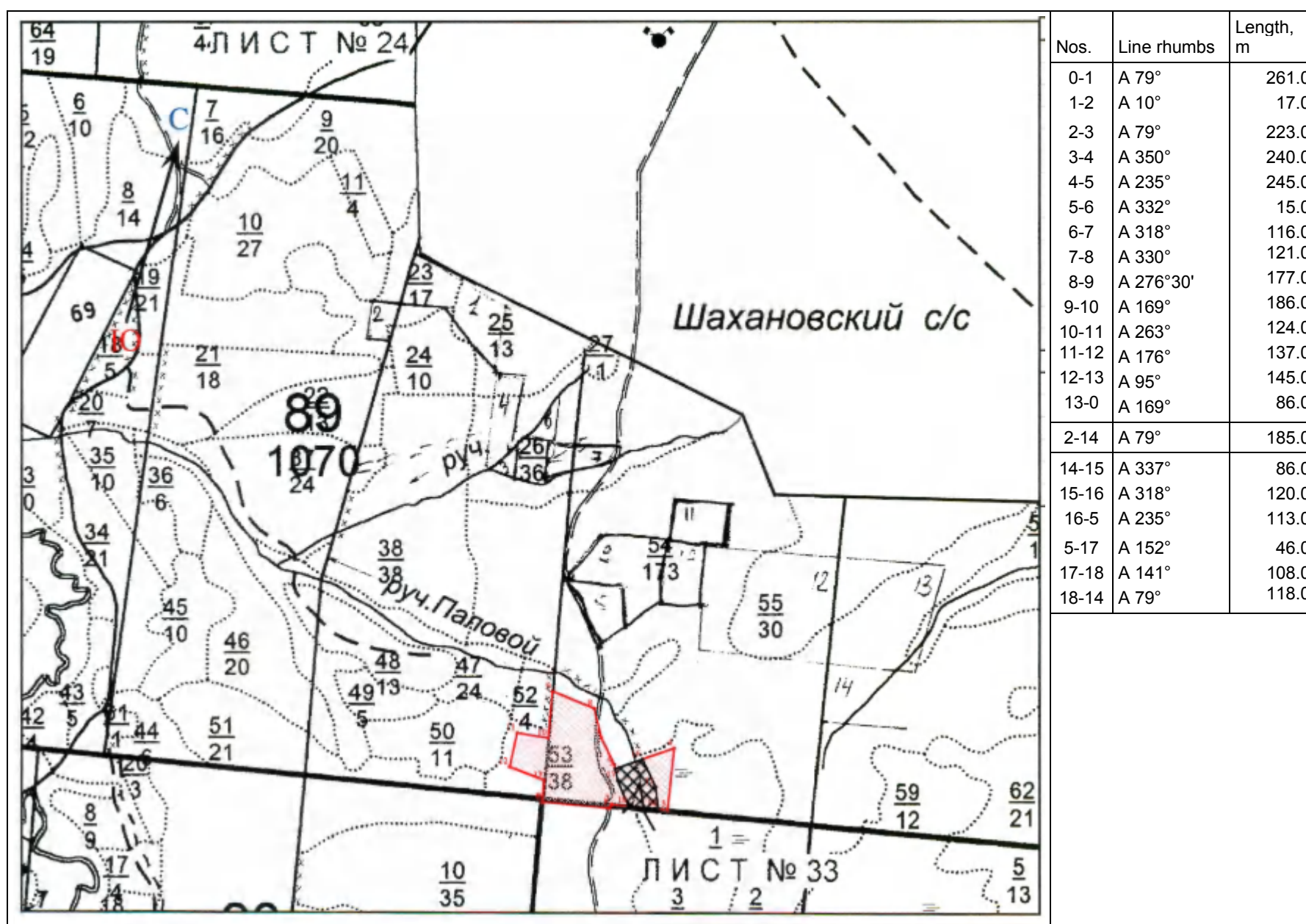

I confirm that the information contained herein is complete and accurate.

Deputy Director of Wood Supply \_\_\_\_\_ V.V. Margachev under POA #51 dated 12.10.2015.

Forest Declaration submitted by \_\_\_\_\_ signature (printed name)

Date 8.04 2016

Layout(s) of the cutting area, forest infrastructure facility, wood processing infrastructure and its facility irrelevant to forest infrastructure buildup in 2016  
Arkhangelsk Region, Shenkursk District

(federal subject of Russia) (municipal district)

Forestry (Forest Park)	Shenkursk
District forestry	Kodinsk
Natural boundary (if any)	
Compartment No.(s)	89
Forest subcompartment No.(s)	55

Scale 1: 25,000

Cutting Area No.	Felling area, ha	Total area, ha	Exploitation area, ha
55	31.2	31.2	30

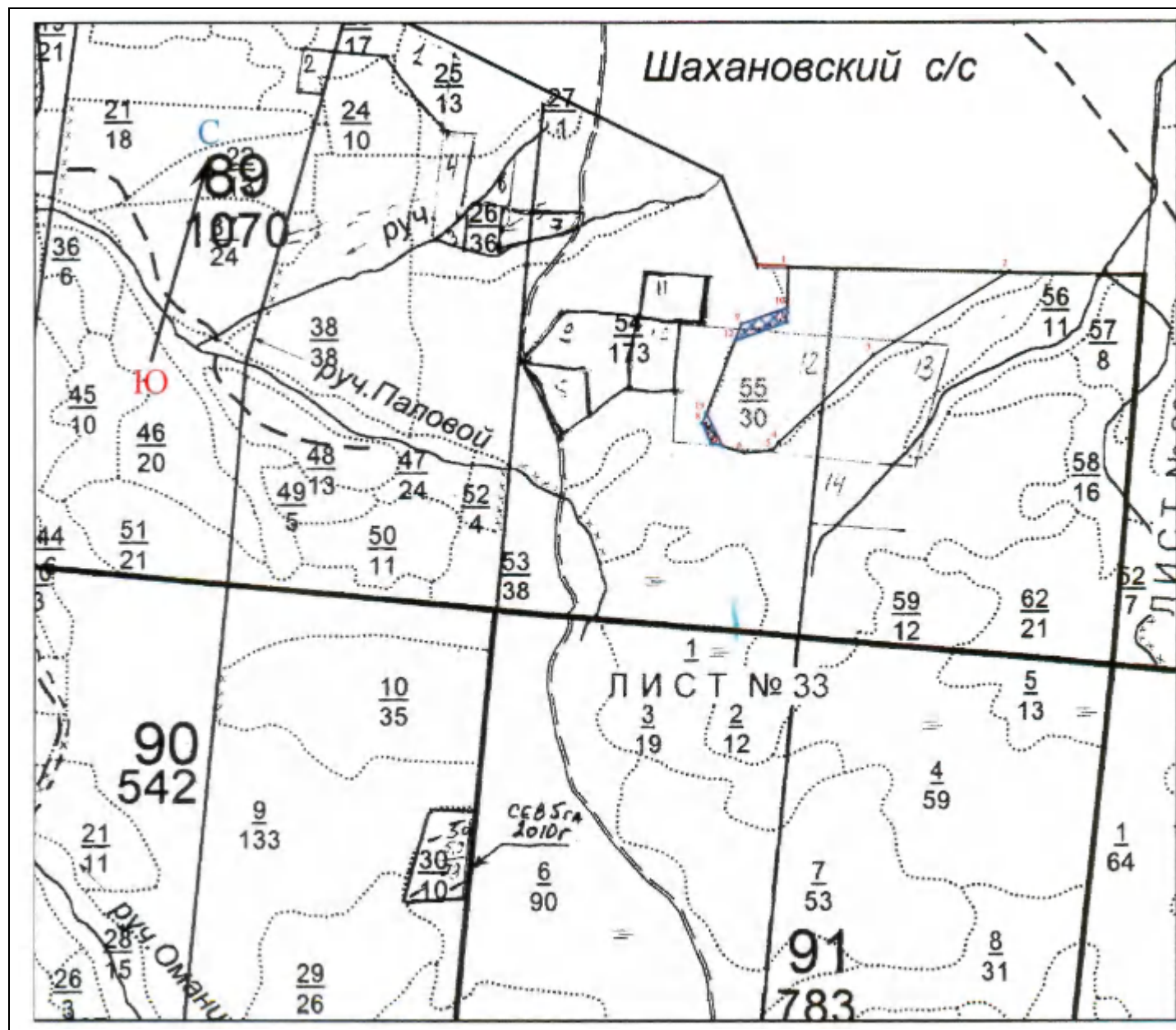

Nos.	Line rhumbs	Length, m
0-1	A 75°30'	97.0
1-2	A 75°30'	780.0
2-3	A 223°	560.0
3-4	A 212°	450.0
4-5	A 201°	36.0
5-6	A 250°	100.0
6-7	A 270°	120.0
7-8	A 320°	75.0
8-9	A 6°	370.0
9-10	A 55°	170.0
10-1	A 346°	146.0
10-11	A 166°	50.0
11-12	A 235°	191.0
12-9	A 6°	61.0
9-10	A 55°	168.0
8-19	A 6°	40.0
19-20	A 138°30'	130.0
20-7	A 270°	42.0
7-8	A 320°	75.0

I confirm that the information contained herein is complete and accurate.

Deputy Director of Wood Supply  V.V. Margachev under POA #51 dated 12.10.2015.

Forest Declaration submitted by  signature (printed name)

Date 8.04 2016



Layout(s) of the cutting area, forest infrastructure facility, wood processing infrastructure and its facility irrelevant to forest infrastructure buildup in 2016

Arkhangelsk Region, Shenkursk District  
(federal subject of Russia) (municipal district)

Forestry (Forest Park) \_\_\_\_\_ Shenkursk  
District forestry \_\_\_\_\_ Kodinsk  
Natural boundary (if any) \_\_\_\_\_  
Compartment No.(s) \_\_\_\_\_ 89  
Forest subcompartment No.(s) \_\_\_\_\_ 59

Scale 1: 25,000

Cutting Area No.	Felling area, ha	Total area, ha	Exploitation area, ha
59	7.6	7.6	7.6

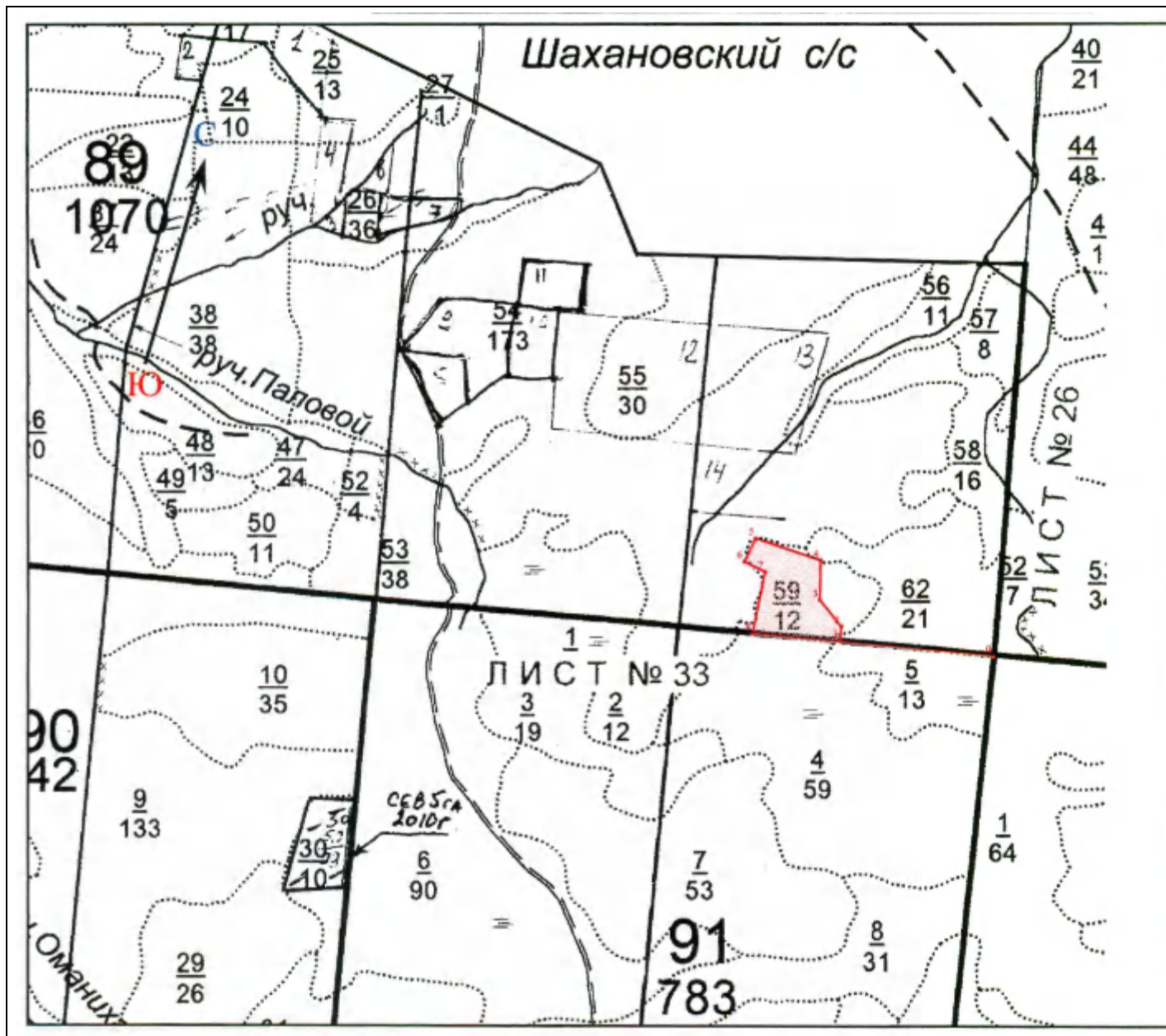

Nos.	Line rhumbs	Length, m
0-1	A 259°	538.0
1-2	A 348°	50.0
2-3	A 305°	120.0
3-4	A 345°	140.0
4-5	A 272°	240.0
5-6	A 190°	90.0
6-7	A 100°	80.0
7-8	A 175°	220.0
8-1	A 79°	310.0

I confirm that the information contained herein is complete and accurate.

Deputy Director of Wood Supply \_\_\_\_\_ V.V. Margachev under POA #51 dated 12.10.2015.

Forest Declaration submitted by \_\_\_\_\_ signature (printed name)

Date 8.04 2016